

RIVA del LAGO

AT THE WATERFRONT

2 Bedroom + Den

1,465 Sq.ft.

Patio
105 Sq.ft.

Total Living Space
1,570 Sq.ft.

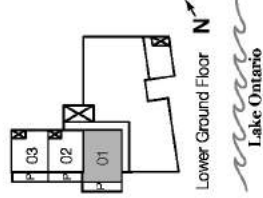
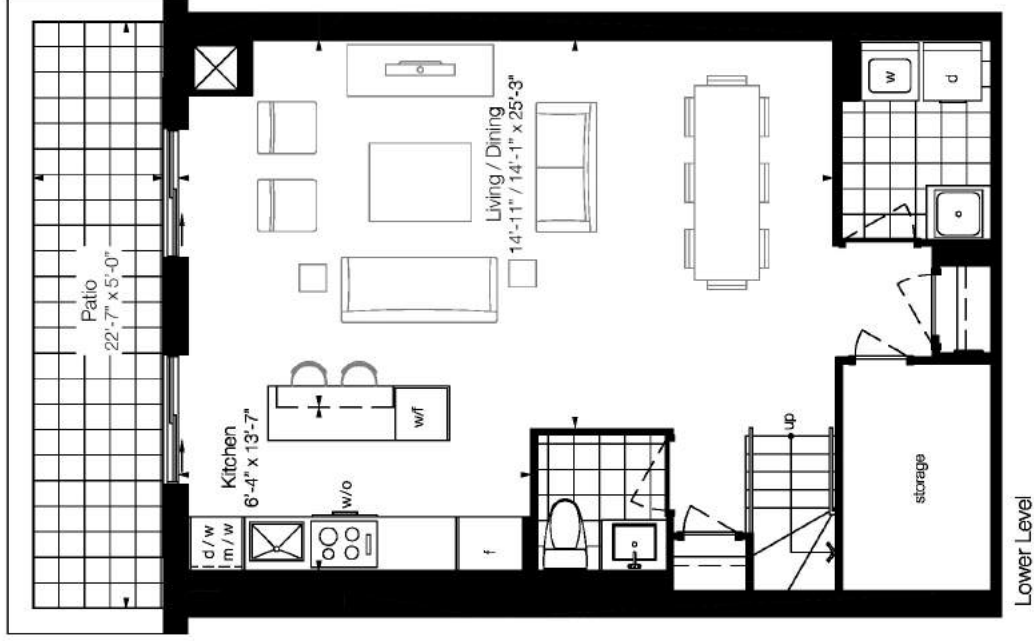
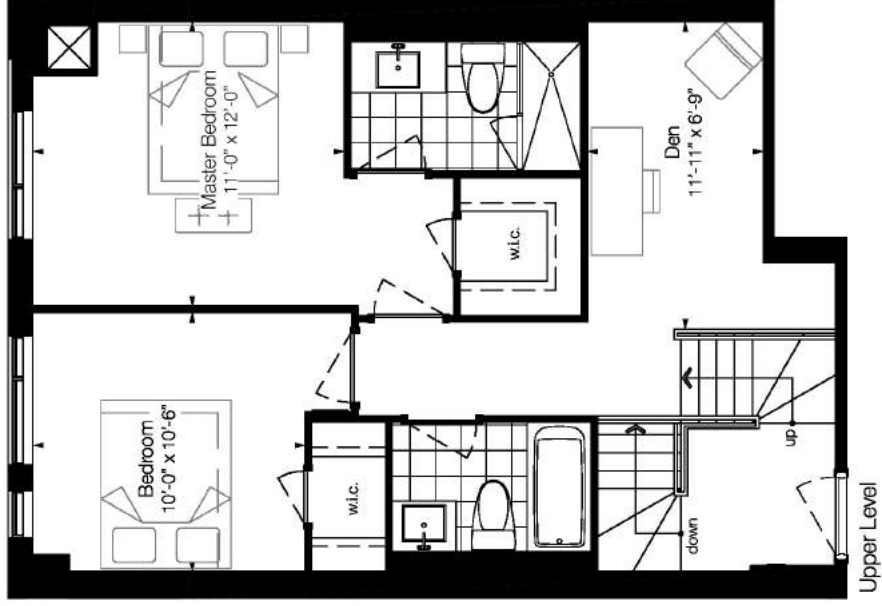

This plan is not to scale and subject to architectural review and revision, including without limitation, the Unit being constructed with a layout that is the reverse of that set out above. All materials, specifications, finishes and dimensions, if any, are approximate and subject to change without notice in order to comply with building code requirements and standards. The plan is not intended to constitute a contract. The plan is provided for informational purposes only and does not constitute an offer. The plan and may be located in areas of the Unit as required to provide signage and mechanical systems. Balconies, Terraces and Patios (if any) are exclusive use common elements, shown for display purposes only and location and size are subject to change without notice. Window location, size and type may vary without notice. E. & O.E.



first.

RIVA del LAGO

AT THE WATERFRONT

2 Bedroom + Den

1,202 Sq.ft.

Balcony
400 Sq.ft.

Total Living Space
1,602 Sq.ft.

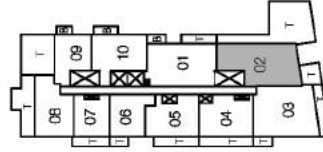

6th Floor
935 Sq.ft. Terrace
Lake Ontario



7th - 10th Floor
Lake Ontario

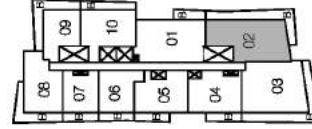

11th - 15th Floor
Lake Ontario

This plan is not to scale and subject to architectural review and revision, including without limitation, the Unit being constructed with a layout that is the reverse of that set out above. All materials, specifications, finishes and dimensions, if any, are approximate and subject to change without notice in order to comply with building code requirements and other applicable laws and regulations. The floor plan is provided for informational purposes only and does not constitute an offer of real estate. The floor plan is subject to the floor plan and specifications of the RIVA del LAGO project. The floor plan is not shown on the floor plan and may be located in areas of the Unit as required to provide sewage and mechanical systems. Balconies, Terraces and Patios (if any) are exclusive use common elements, shown for display purposes only and location and size are subject to change without notice. E. & O.E.



first.

RIVA del LAGO™

AT THE WATERFRONT

2 Bedroom
848 Sq.ft.

Balcony
155 Sq.ft.

Total Living Space
1,003 Sq.ft.

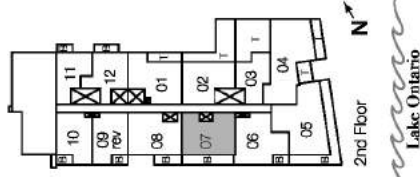
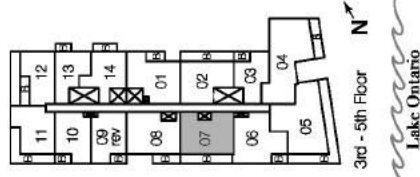
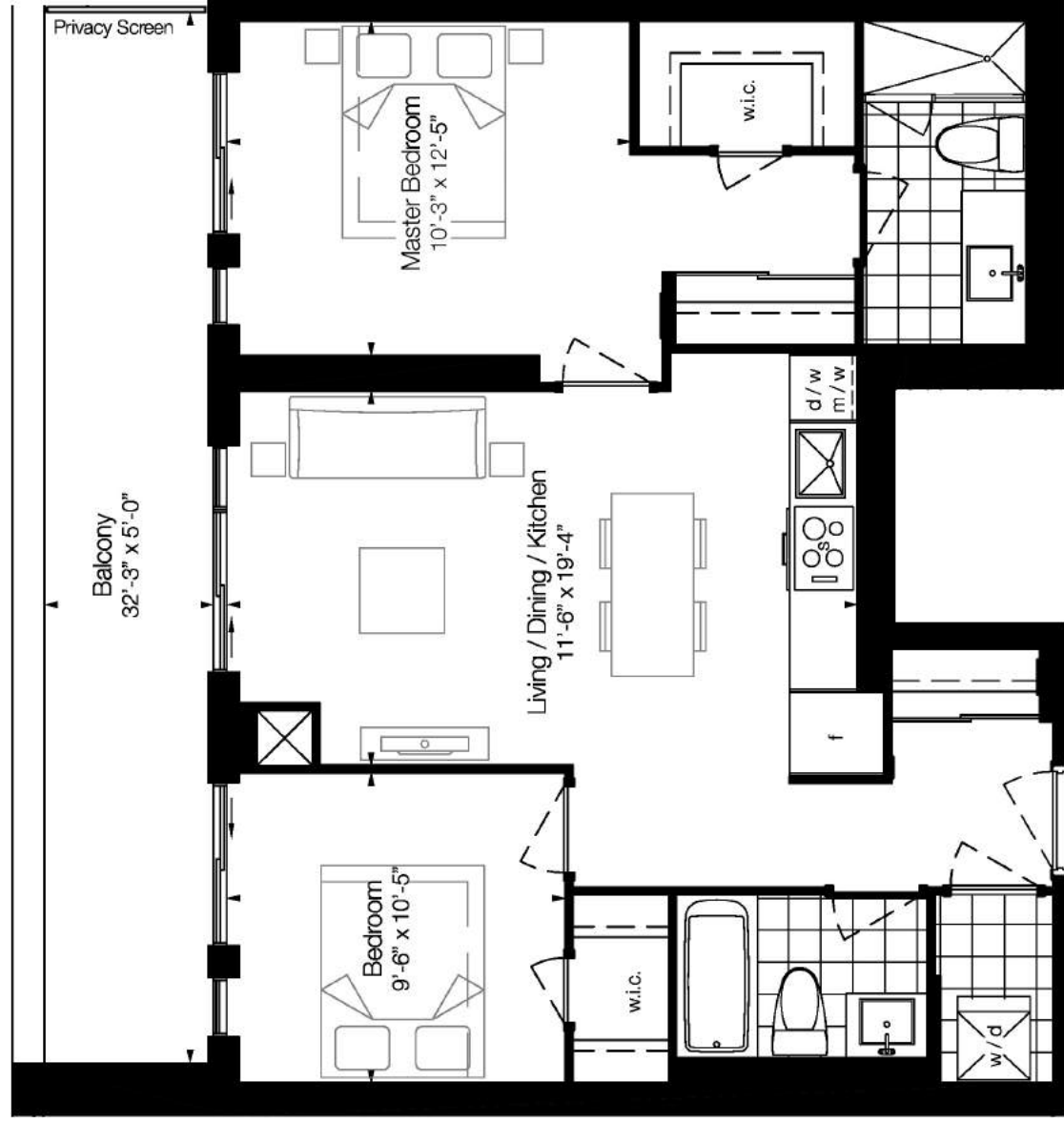

This plan is not to scale and subject to architectural review and revision, including without limitation, the Unit being constructed with a layout that is the reverse of that set out above. All materials, specifications, finishes and dimensions, if any, are approximate and subject to change without notice in order to comply with building code requirements and other applicable laws and regulations. All measurements and dimensions are shown on the plan and may be located in areas of the Unit as required to provide signage and mechanical systems. Balconies, Terraces and Pools (if any) are exclusive use common elements, shown for display purposes only and location and size are subject to change without notice. Windows location, size and type may vary without notice. E. & O.E.



first.

RIVA del LAGO

AT THE WATERFRONT

2 Bedroom
859 Sq.ft.

Balcony
65 Sq.ft.

Total Living Space
924 Sq.ft.

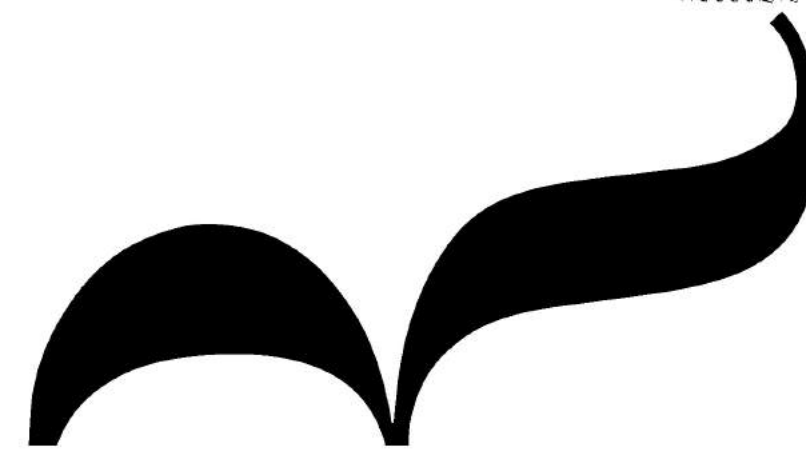
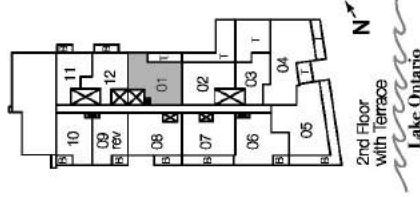
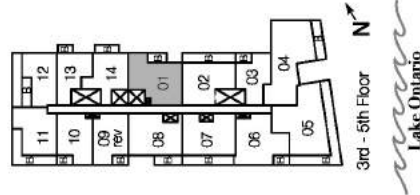

This plan is not to scale and subject to architectural review and revision, including without limitation, the Unit being constructed with a layout that is the reverse of that set out above. All materials, specifications, finishes and dimensions, if any, are approximate and subject to change without notice in order to comply with building code requirements and to conform with the provisions of the Ontario Building Code. All fixtures are shown on the plan and may be located in areas of the Unit as required to provide sewage and mechanical systems. Balconies, Terraces and Pools (if any) are exclusive use common elements, shown for display purposes only and location and size are subject to change without notice. Windows location, size and type may vary without notice. E. & O.E.



Monarch

first.

RIVA del LAGO

AT THE WATERFRONT

2 Bedroom
887 Sq.ft.

Balcony
180 Sq.ft.

Total Living Space
1,067 Sq.ft.

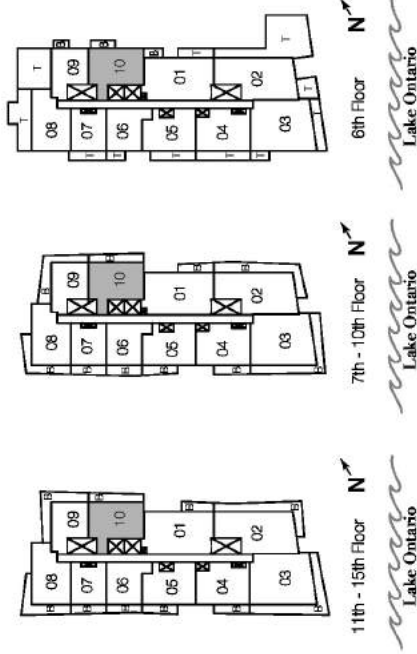

This plan is not to scale and subject to architectural review and revision, including without limitation, the Unit being constructed with a layout that is the reverse of that set out above. All materials, specifications, finishes and dimensions, if any, are approximate and subject to change without notice in order to comply with building site conditions and applicable laws and regulations. Responsibility for the accuracy of the information shown on this plan and any other information shown on this plan is not shown on this plan and may be located in areas of the Unit as required to provide signage and mechanical systems. Balconies, Terraces and Pools (if any) are exclusive use common elements, shown for display purposes only and location and size are subject to change without notice. Windows, location, size and type may vary without notice. E. & O.E.



first.

RIVA del LAGO

AT THE WATERFRONT

2 Bedroom
868 Sq.ft.

Balcony
45 Sq.ft.

Total Living Space
913 Sq.ft.

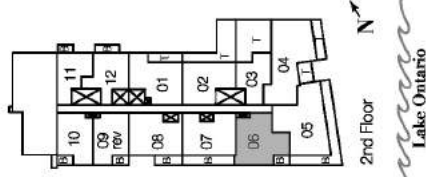
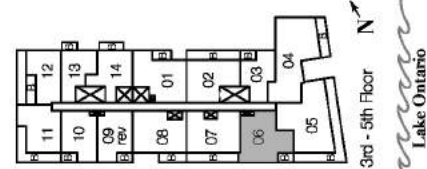

This plan is not to scale and subject to architectural review and revision, including without limitation, the Unit being constructed with a layout that is the reverse of that set out above. All materials, specifications, finishes and dimensions, if any, are approximate and subject to change without notice in order to comply with building code requirements and standards. The location of the unit is approximate and subject to change without notice in accordance with Building 22 address of the Riva Warranty Corporation. All dimensions, including but not limited to, the Plan and may be located in areas of the Unit as required to provide sewage and mechanical systems. Balconies, Terraces and Pools (if any) are exclusive use common elements, shown for display purposes only and location and size are subject to change without notice. Windows location, size and type may vary without notice. E. & O.E.



RIVA del LAGO

AT THE WATERFRONT

2 Bedroom + Den
1,205 Sq.ft.

Balcony
145 Sq.ft.

Total Living Space
1,350 Sq.ft.

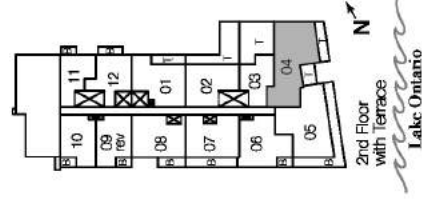
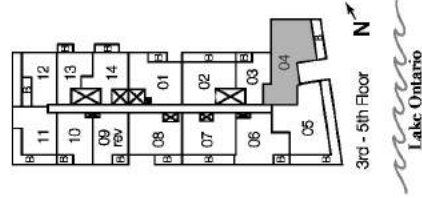

This plan is not to scale and subject to architectural review and revision, including without limitation, the Unit being constructed with a layout that is the reverse of that set out above. All measurements, specifications, weights and dimensions, if any, are approximate and subject to change without notice in order to comply with building code requirements and other applicable laws and regulations. The plan is provided for informational purposes only and does not constitute an offer of real estate. The plan is subject to the terms and conditions of the applicable Real Estate Purchase Agreement. All trademarks are the property of their respective owners. Plans and prices are exclusive of taxes, fees, and other charges. Plans and prices are subject to change without notice. Windows, location, size and type may vary without notice. E. & O.E.



Monarch

first.

RIVA del LAGO

AT THE WATERFRONT

2 Bedroom
907 Sq.ft.

Patio
45 Sq.ft.

Total Living Space
952 Sq.ft.

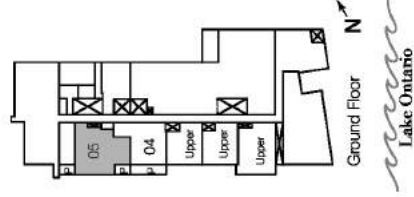

This plan is not to scale and subject to architectural review and revision including without limitation, the Unit being constructed with a layout that is the reverse of that set out above. All materials, specifications, finishes and dimensions, if any, are approximate and subject to change without notice in order to comply with building site conditions and applicable laws and regulations. Responsibility for the accuracy of the information shown on this plan and any other plans or documents issued in connection with this project shall rest with the Buyer. The information shown on this plan and any other plans or documents issued in connection with this project is for informational purposes only and should not be relied upon for any legal, tax, financial or other purposes. The information shown on this plan and any other plans or documents issued in connection with this project is subject to change without notice. Window location, size and type may vary without notice. E. & O.E.



first.

RIVA del LAGO

AT THE WATERFRONT

2 Bedroom + Den

1,233 Sq.ft.

Balcony

420 Sq.ft.

Total Living Space

1,653 Sq.ft.

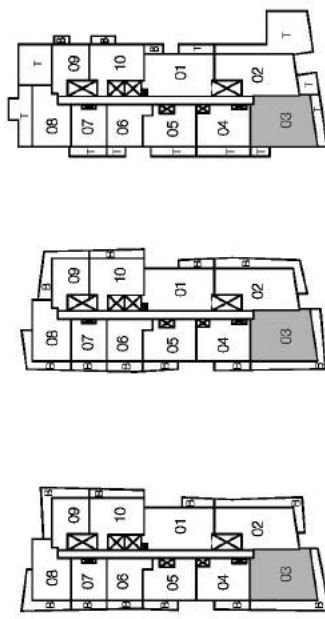
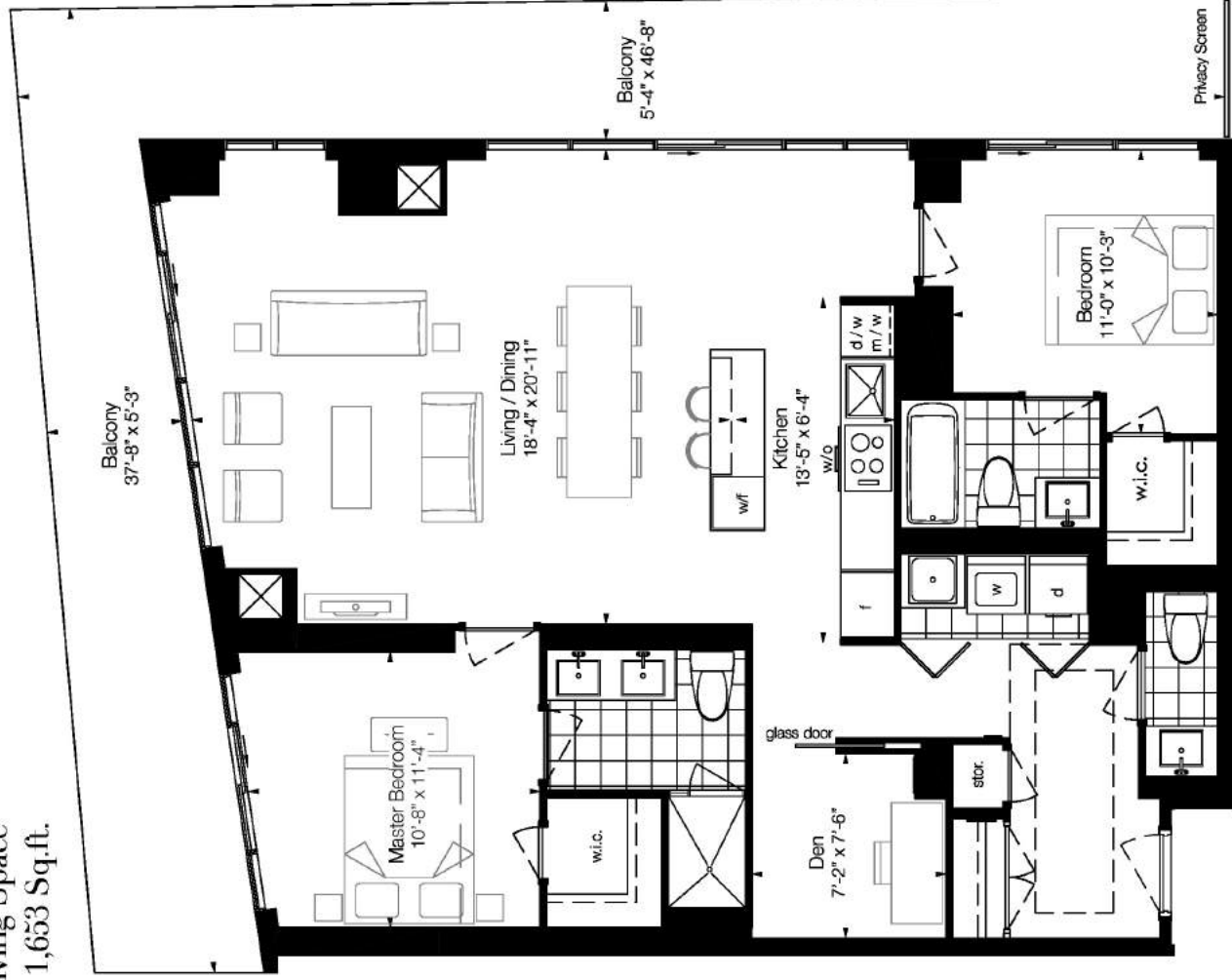

11th - 15th Floor N
Lake Ontario

7th - 10th Floor N
Lake Ontario

8th Floor with Terrace N
Lake Ontario

This plan is not to scale and subject to architectural review and revision, including without limitation, the Unit being constructed with a layout that is the reverse of that set out above. All materials, specifications, finishes and dimensions, if any, are approximate and subject to change without notice in order to comply with building code requirements and standards. All measurements are based on the floor-to-floor height of the building and do not include any protrusions or encroachments. The floor-to-floor height of the building may vary. All dimensions are shown on the plan and may be located in areas of the Unit as required to provide signage and mechanical systems. Balconies, Terraces and Patios (if any) are exclusive use common elements, shown for display purposes only and location and size are subject to change without notice. E. & O.E.



Monarch

first.

RIVA del LAGO

AT THE WATERFRONT

2 Bedroom + Den
1,138 Sq.ft.

Balcony
380 Sq.ft.

Total Living Space
1,518 Sq.ft.

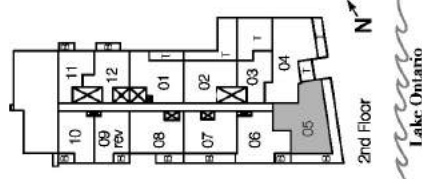
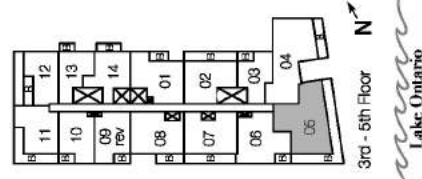
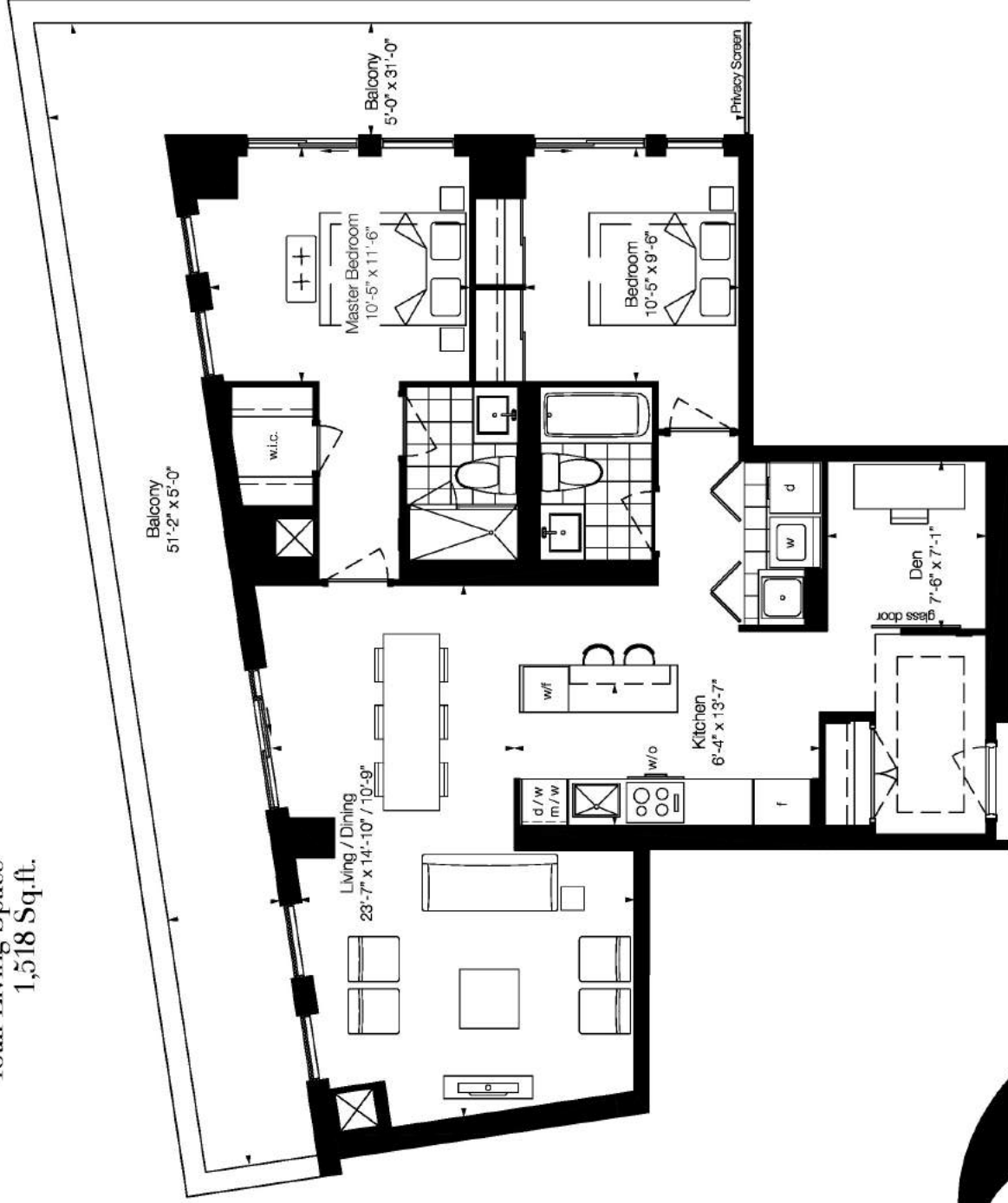

This plan is not to scale and subject to architectural review and revision, including without limitation, the Unit being constructed with a layout that is the reverse of that set out above. All materials, specifications, finishes and dimensions, if any, are approximate and subject to change without notice in order to comply with building code requirements and other applicable laws and regulations. Plans are subject to change without notice and without liability to the developer. The plan is not to scale and may be located in areas of the Unit as required to provide sewage and mechanical systems. Balconies, Terraces and Pools (if any) are exclusive use common elements, shown for display purposes only and location and size are subject to change without notice. Windows, location, size and type may vary without notice. E. & O.E.



first.

RIVA del LAGO

AT THE WATERFRONT

1 Bedroom + Den

712 Sq.ft.

Balcony
260 Sq.ft.

Total Living Space
972 Sq.ft.

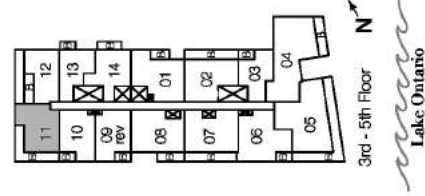

This plan is not to scale and subject to architectural review and revision including without limitation, the Unit being constructed with a layout that is the reverse of that set out above. All materials, specifications, finishes and dimensions, if any, are approximate and subject to change without notice in order to comply with building site conditions and applicable laws and regulations. Responsibility for the accuracy of the information shown on this plan and any other information shown on the plan, including but not limited to, the location, size and type of any elements shown, is not shown on the plan and may be located in areas of the Unit as required to provide sewage and mechanical systems. Balconies, Terraces and Patios (if any) are exclusive use common elements shown for display purposes only and location and size are subject to change without notice. Windows location, size and type may vary without notice. E. & O.E.



first.

RIVA del LAGO

AT THE WATERFRONT

2 Bedroom

800 Sq.ft.

Balcony
115 Sq.ft.

Total Living Space
915 Sq.ft.

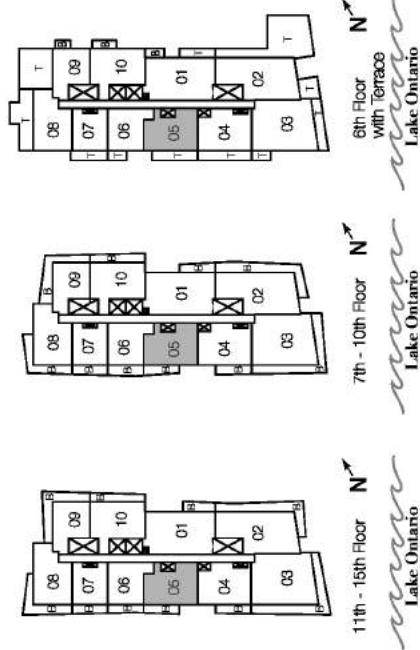
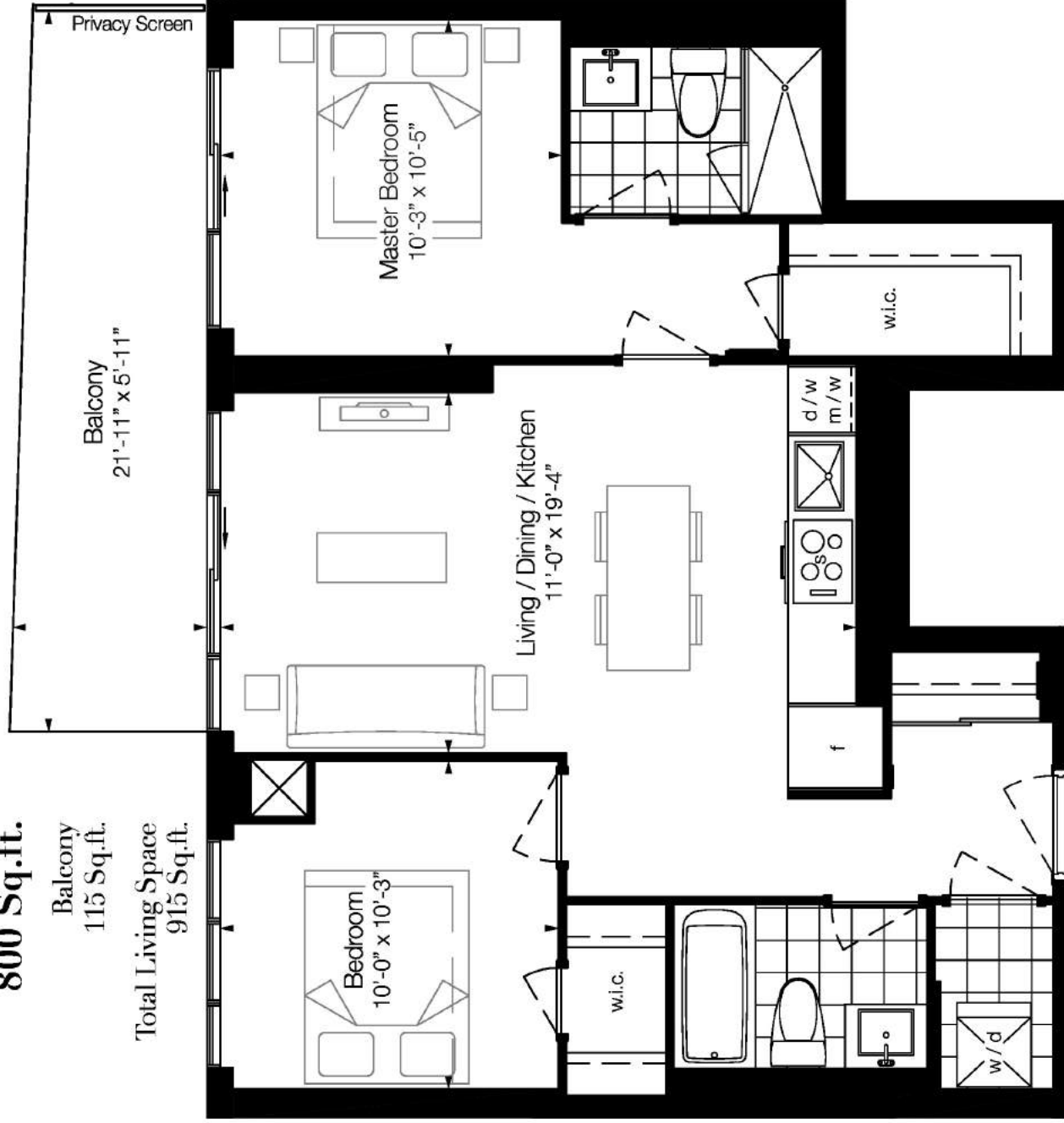

This plan is not to scale and subject to architectural review and revision, including without limitation, the Unit being constructed with a layout that is the reverse of that set out above. All materials, specifications, finishes and dimensions, if any, are approximate and subject to change without notice in order to comply with building site conditions and applicable laws and regulations. The floor plan is for informational purposes only and does not constitute an offer of real estate. The floor plan is subject to the terms and conditions of the applicable purchase agreement. The floor plan is not shown on the floor plan and may be located in areas of the Unit as required to provide sewage and mechanical systems. Balconies, Terraces and Patios (if any) are exclusive use common elements, shown for display purposes only and location and size are subject to change without notice. Window location, size and type may vary without notice. E. & O.E.



RIVA del LAGO™

AT THE WATERFRONT

2 Bedroom
783 Sq.ft.

Balcony
155 Sq.ft.

Total Living Space
938 Sq.ft.

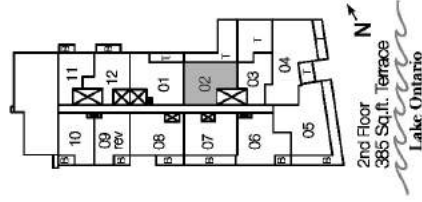
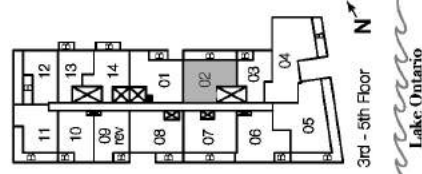
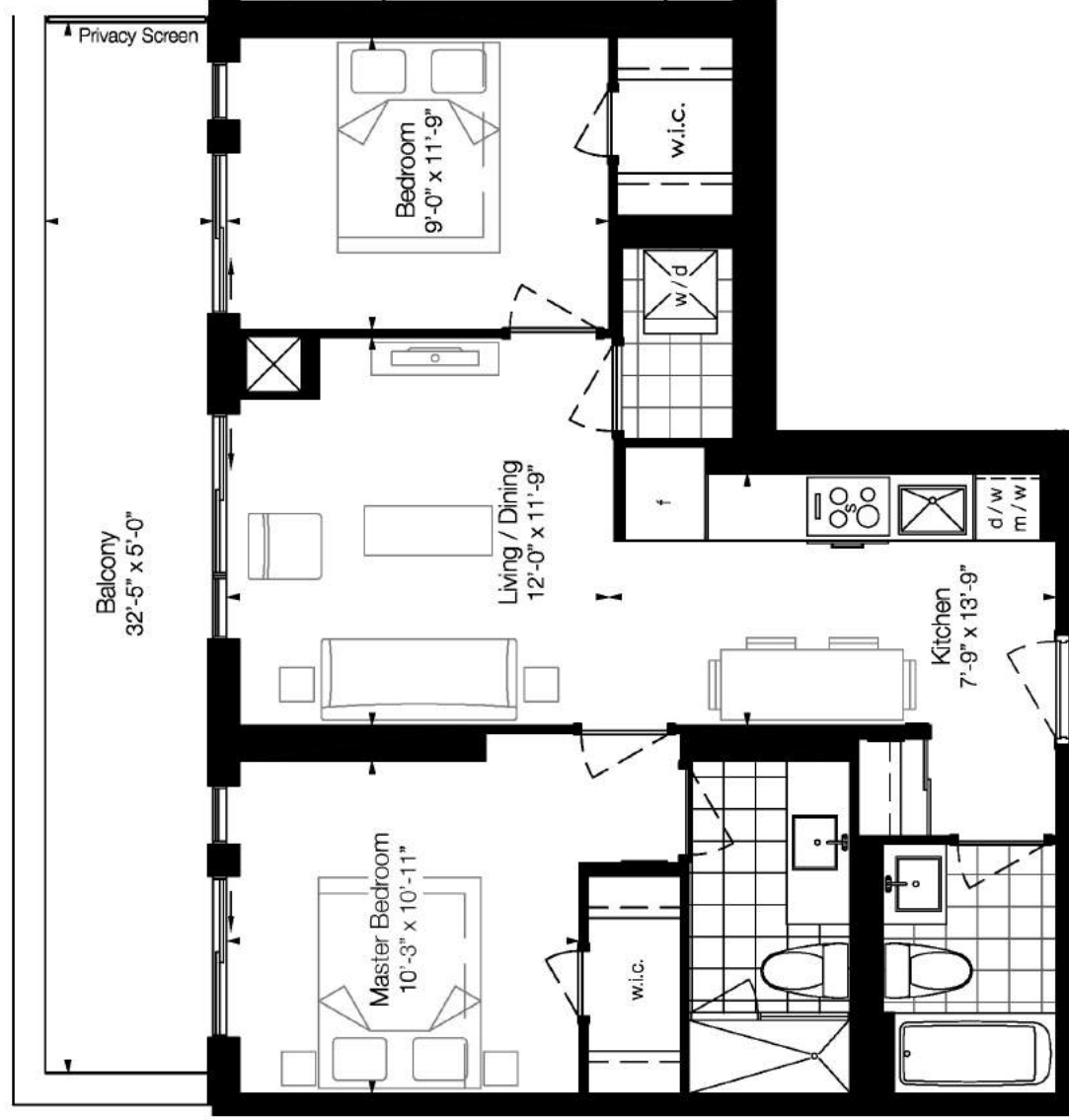

This plan is not to scale and subject to architectural review and revision, including without limitation, the Unit being constructed with a layout that is the reverse of that set out above. All materials, specifications, finishes and dimensions, if any, are approximate and subject to change without notice in order to comply with building code requirements and other applicable laws, regulations and standards. Plans, specifications, finishes, materials and dimensions shown on this plan and may be located in areas of the Unit as required to provide egress and mechanical systems. Balconies, Terraces and Pools (if any) are exclusive use common elements, shown for display purposes only and location and size are subject to change without notice. Window location, size and type may vary without notice. E. & O.E.



Monarch

first.

RIVA del LAGO

AT THE WATERFRONT

2 Bedroom
808 Sq.ft.

Balcony
250 Sq.ft.

Total Living Space
1,058 Sq.ft.

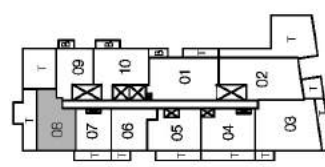
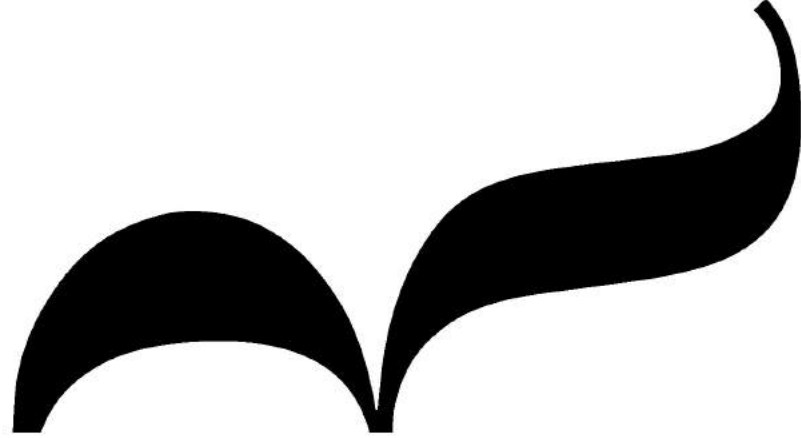

6th Floor
340 Sq.ft. Terrace
Lake Ontario

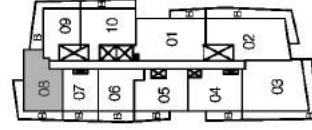

7th - 10th Floor
Lake Ontario

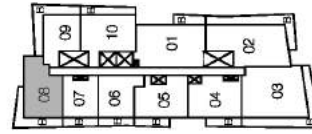

11th - 15th Floor
Lake Ontario

This plan is not to scale and subject to architectural review and revision including without limitation, the Unit being constructed with a layout that is the reverse of that set out above. All materials, specifications, finishes and dimensions, if any, are approximate and subject to change without notice in order to comply with building code requirements and other applicable laws and regulations. The floor plan is provided for informational purposes only and does not constitute an offer of real estate. The floor plan is subject to the floor plan of the actual unit. The floor plan is not shown on the plan and may be located in areas of the Unit as required to provide sewage and mechanical systems. Balconies, Terraces and Patios (if any) are exclusive use common elements, shown for display purposes only and location and size are subject to change without notice. E. & O.E.



Monarch

first.

RIVA del LAGO™

AT THE WATERFRONT

1 Bedroom + Den
685 Sq.ft.

Patio
105 Sq.ft.

Total Living Space
790 Sq.ft.

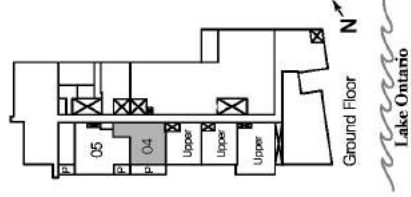

This plan is not to scale and subject to architectural review and revision including without limitation, the Unit being constructed with a layout that is the reverse of that set out above. All materials, specifications, finishes and dimensions, if any, are approximate and subject to change without notice in order to comply with building code requirements and the applicable laws and regulations. This plan is not intended to constitute an offer or any other agreement with Buyer. The floor plan is subject to the terms and conditions of the Offer and may be located in areas of the Unit as required to provide sewage and mechanical systems. Balconies, Terraces and Patios (if any) are exclusive use common elements shown for display purposes only and location and size are subject to change without notice. Windows location, size and type may vary without notice. E. & O.E.



first.

RIVA del LAGO

AT THE WATERFRONT

2 Bedroom
817 Sq.ft.

Balcony
120 Sq.ft.

Total Living Space
937 Sq.ft.

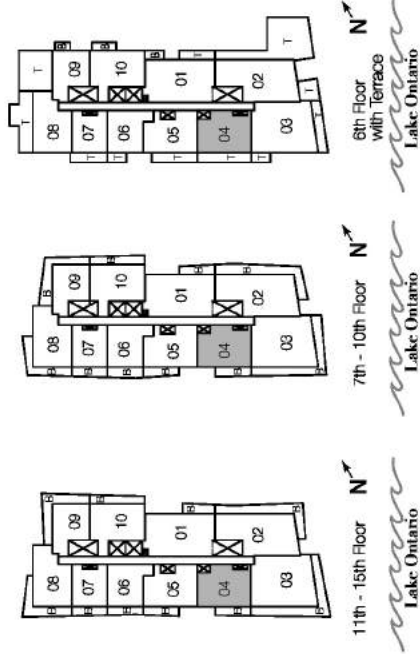
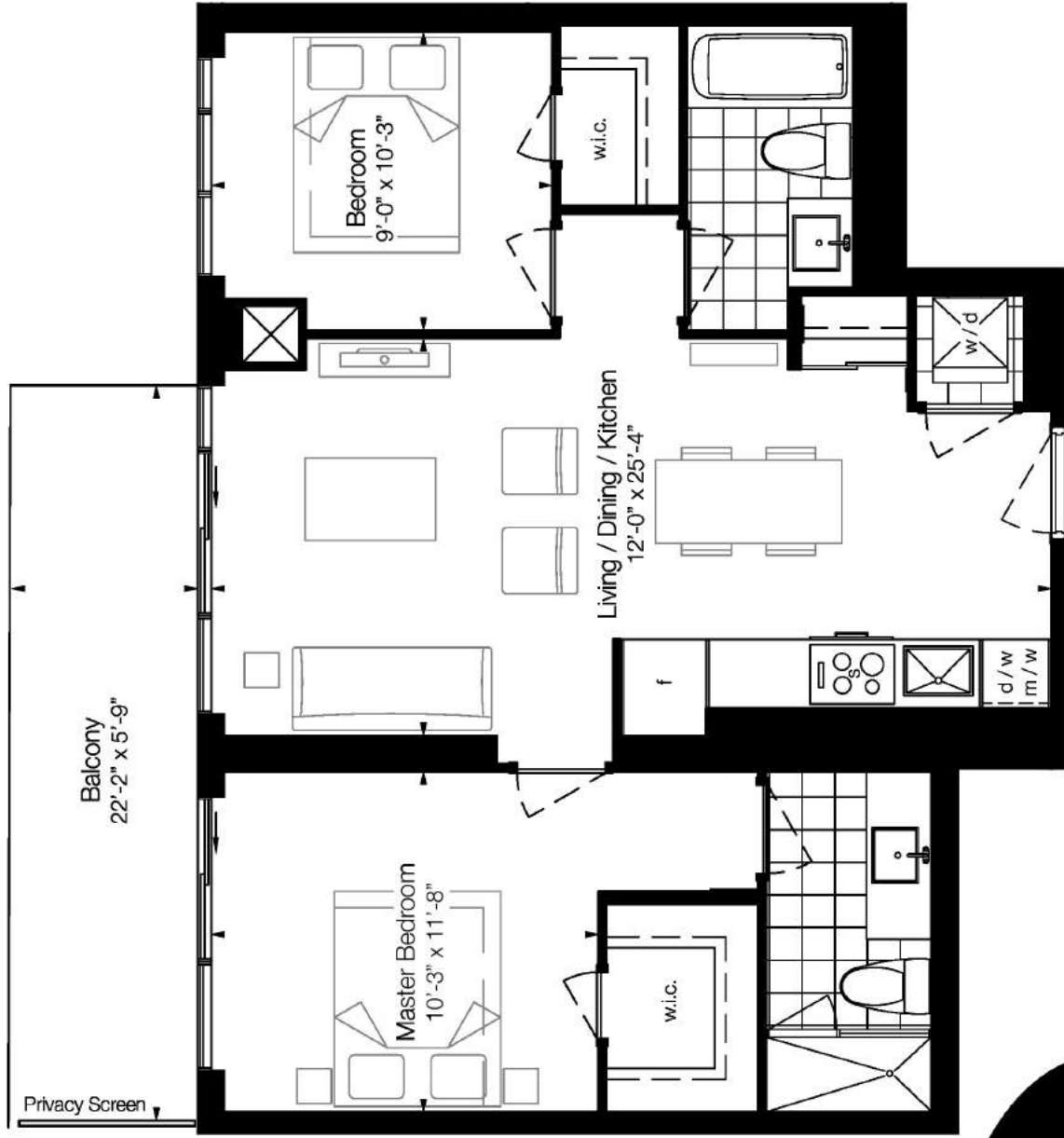

This plan is not to scale and subject to architectural review and revision, including without limitation, the Unit being constructed with a layout that is the reverse of that set out above. All materials, specifications, finishes and dimensions, if any, are approximate and subject to change without notice in order to comply with building site conditions and applicable laws and regulations. The floor plan is provided for informational purposes only and does not constitute a contract. The floor plan is subject to the terms and conditions of the Home Warranty Contract. All dimensions are approximate and may not show on the plan and may be located in areas of the Unit as required to provide sewage and mechanical systems. Balconies, Terraces and Patios (if any) are exclusive use common elements, shown for display purposes only and location and size are subject to change without notice. Window location, size and type may vary without notice. E. & O.E.



first.

RIVA del LAGO

AT THE WATERFRONT

1 Bedroom + Den

651 Sq.ft.

Balcony
35 Sq.ft.

Total Living Space
686 Sq.ft.

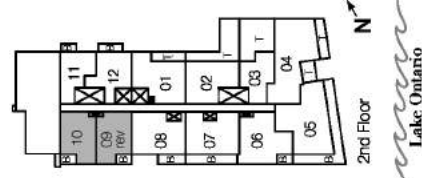
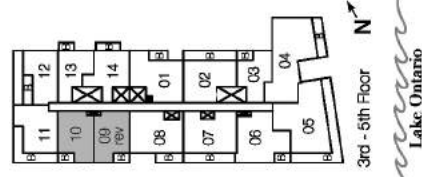

This plan is not to scale and subject to architectural review and revision, including without limitation, the Unit being constructed with a layout that is the reverse of that set out above. All materials, specifications, finishes and dimensions, if any, are approximate and subject to change without notice in order to comply with building code requirements and other applicable laws and regulations. The location of the Unit is shown for informational purposes only and may be located in areas of the Unit as required to provide signage and mechanical systems. Balconies, Terraces and Patios (if any) are exclusive use common elements, shown for display purposes only and location and size are subject to change without notice. Windows location, size and type may vary without notice. E. & O.E.

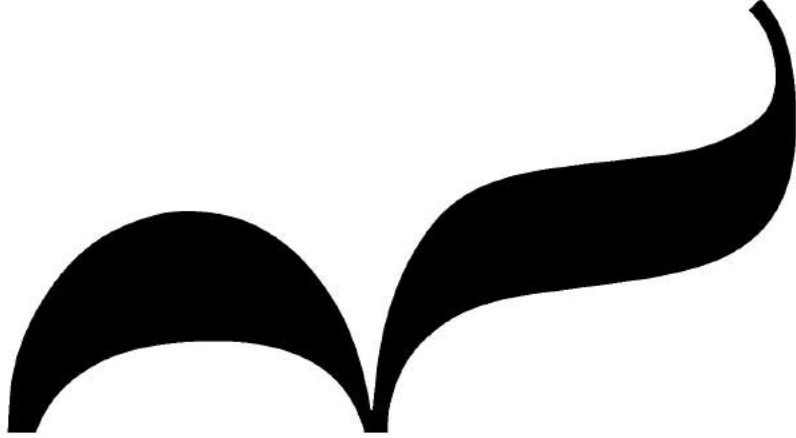

RIVA del LAGO

AT THE WATERFRONT

1 Bedroom

616 Sq.ft.

Balcony
105 Sq.ft.

Total Living Space
721 Sq.ft.

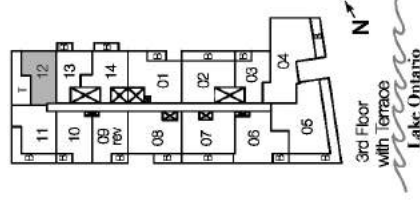
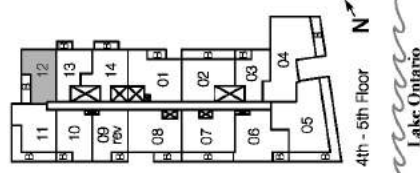
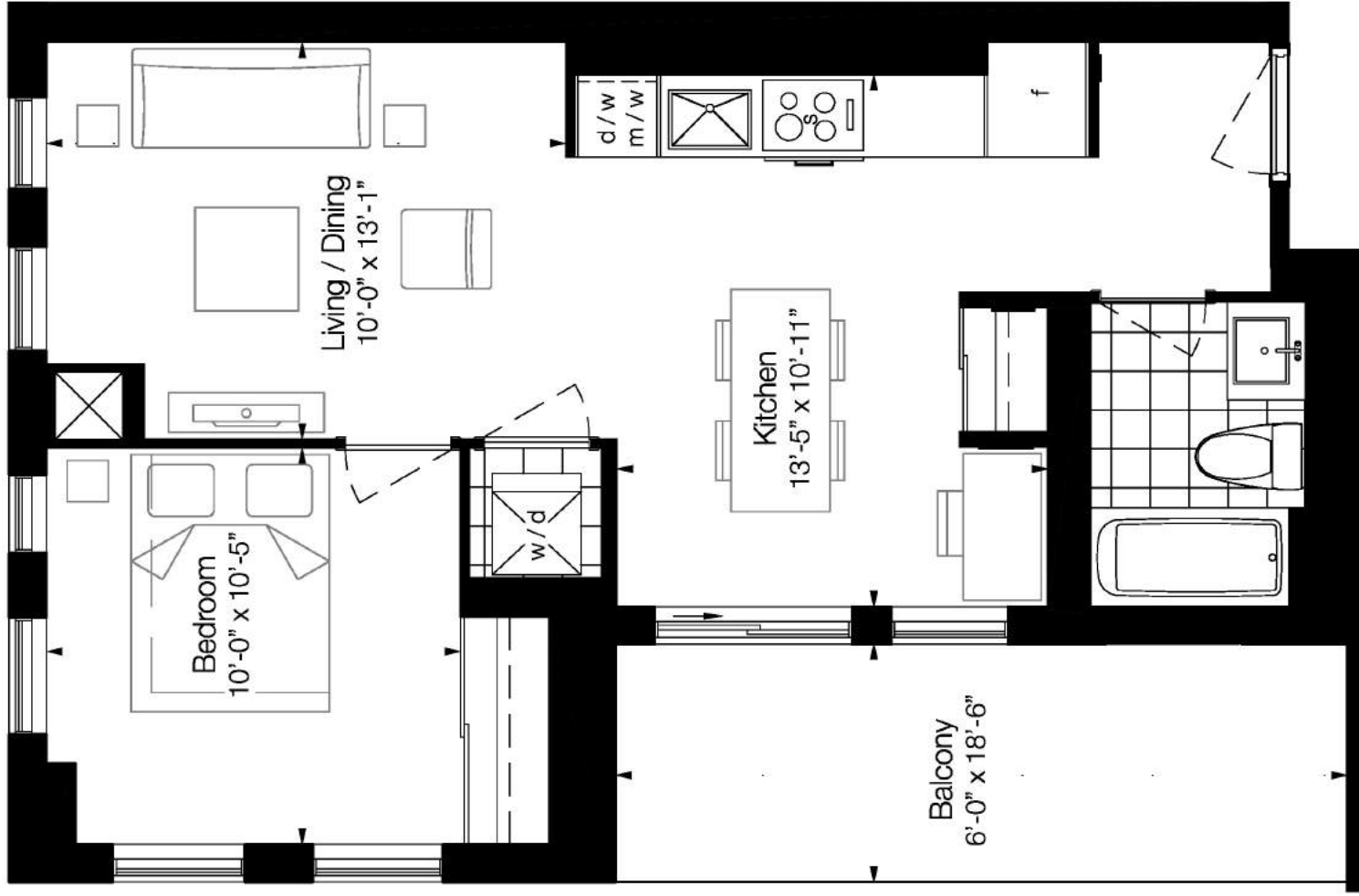

This plan is not to scale and subject to architectural review and revision including without limitation, the Unit being constructed with a layout that is the reverse of that set out above. All materials, specifications, finishes and dimensions, if any, are approximate and subject to change without notice in order to comply with building code requirements and the applicable laws, regulations, codes and standards. The location of the unit is shown for reference only and may be located in areas of the Unit as required to provide sewage and mechanical systems. Balconies, Terraces and Patios (if any) are exclusive use common elements, shown for display purposes only and location and size are subject to change without notice. Windows location, size and type may vary without notice. E. & O.E.



first.

RIVA del LAGO

AT THE WATERFRONT

1 Bedroom

635 Sq.ft.

Balcony
295 Sq.ft.

Total Living Space
930 Sq.ft.

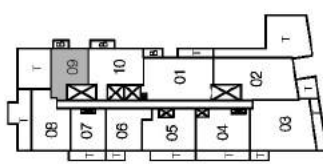

6th Floor
435 Sq.ft. Terrace
Lake Ontario

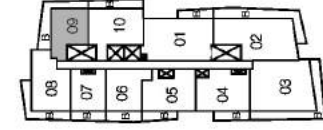

7th - 10th Floor
Lake Ontario

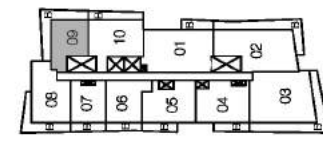

11th - 15th Floor
Lake Ontario

This plan is not to scale and subject to architectural review and revision, including without limitation, the Unit being constructed with a layout that is the reverse of that set out above. All materials, specifications, finishes and dimensions, if any, are approximate and subject to change without notice in order to comply with building site conditions and applicable laws and regulations. The plan is not intended to constitute a contract or any other legal document. The plan is subject to the terms and conditions of the Home Warranty Contract. All dimensions are in feet and inches. All dimensions are for the area enclosed by the walls and may be located in areas of the Unit as required to provide sewage and mechanical systems. Balconies, Terraces and Patios (if any) are exclusive use common elements, shown for display purposes only and location and size are subject to change without notice. E. & O.E.



first.

RIVA del LAGO

AT THE WATERFRONT

1 Bedroom + Den

628 Sq.ft.

Balcony
110 Sq.ft.

Total Living Space
738 Sq.ft.

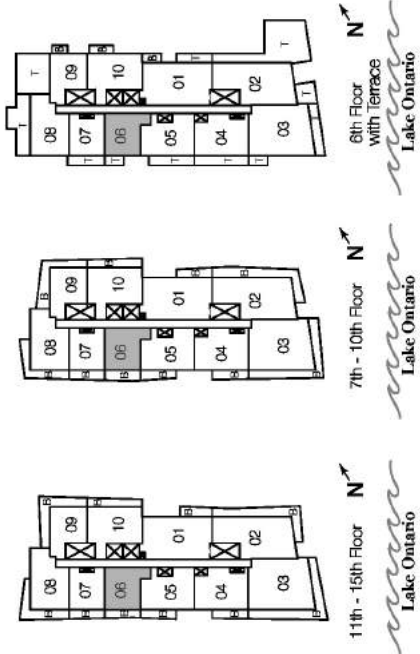

This plan is not to scale and subject to architectural review and revision, including without limitation, the Unit being constructed with a layout that is the reverse of that set out above. All materials, specifications, finishes and dimensions, if any, are approximate and subject to change without notice in order to comply with building site conditions and applicable laws and regulations. The floor plan is provided for informational purposes only and does not constitute a contract. The floor plan is subject to the terms and conditions of the Home Warranty Contract. All dimensions are approximate and may vary without notice. The plan and may be located in areas of the Unit as required to provide sewage and mechanical systems. Balconies, Terraces and Patios (if any) are exclusive use common elements, shown for display purposes only and location and size are subject to change without notice. Windows location, size and type may vary without notice. E. & O.E.



first.

RIVA[™]

del LAGO[™]

AT THE WATERFRONT

2 Bedroom

1,079 Sq.ft.

Patio
100 Sq.ft.

Total Living Space
1,179 Sq.ft.

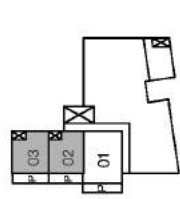
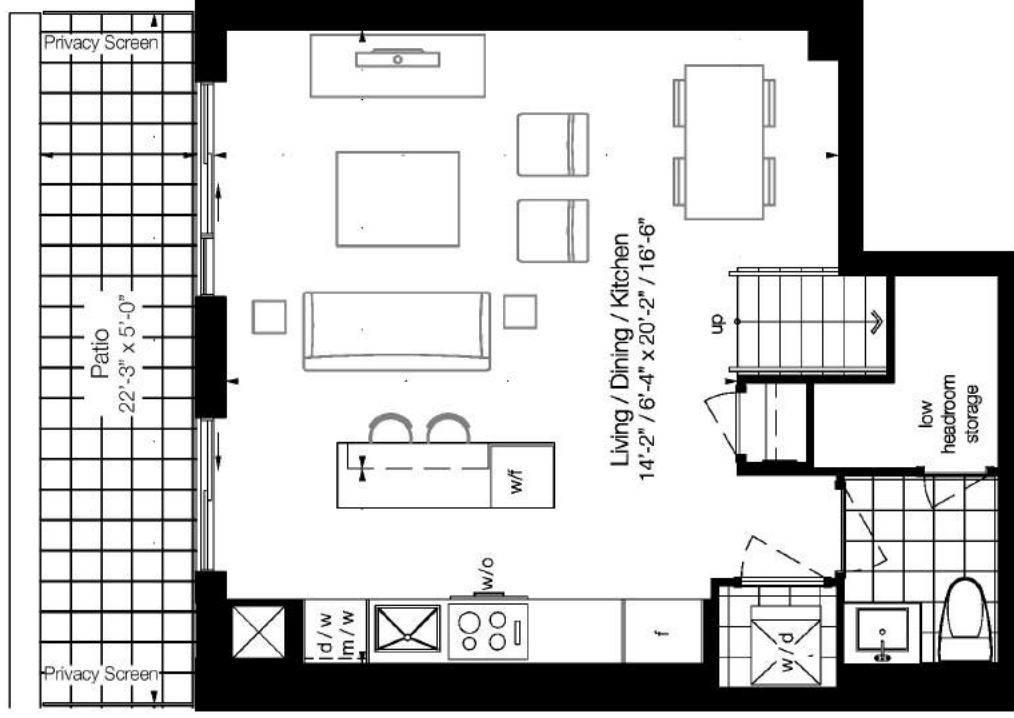

Lake Ontario

This plan is not to scale and subject to architectural review and revision including without limitation, the Unit being constructed with a layout that is the reverse of that set out above. All materials, specifications, finishes and dimensions, if any, are approximate and subject to change without notice in order to comply with building code requirements and standards. The information shown on this plan is for informational purposes only and does not constitute an offer of real estate. The information shown on this plan and may be located in areas of the Unit as required to provide sewage and mechanical systems. Balconies, Terraces and Patios (if any) are exclusive use common elements, shown for display purposes only and location and size are subject to change without notice. E. & O.E.

Monarch

first.

RIVA del LAGO™

AT THE WATERFRONT

2 Bedroom
847 Sq.ft.

Balcony
75 Sq.ft.

Total Living Space
922 Sq.ft.

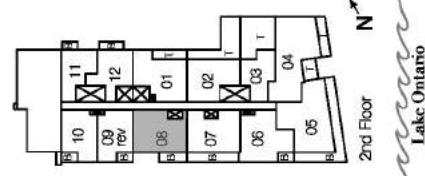
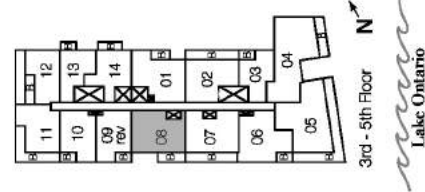
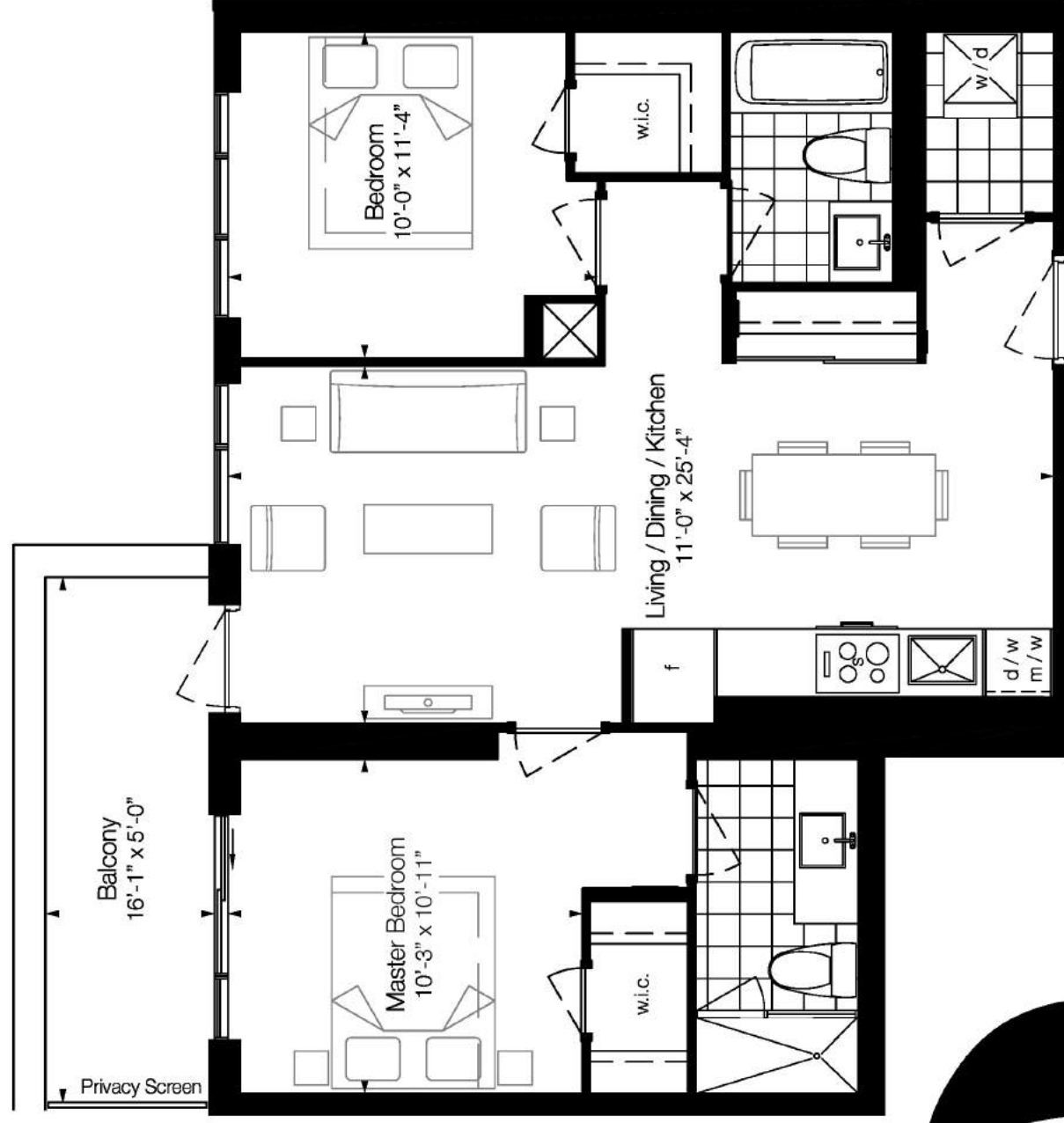

This plan is not to scale and subject to architectural review and revision, including without limitation, the Unit being constructed with a layout that is the reverse of that set out above. All materials, specifications, finishes and dimensions, if any, are approximate and subject to change without notice in order to comply with building site conditions and applicable laws, regulations and codes. The floor plan is provided for informational purposes only and does not constitute a contract. The floor plan is subject to the floor plan, specifications and standards of the RIVA Warranty Corporation. All dimensions are shown on the plan and may be located in areas of the Unit as required to provide sewage and mechanical systems. Balconies, Terraces and Patios (if any) are exclusive use common elements, shown for display purposes only and location and size are subject to change without notice. Window location, size and type may vary without notice. E. & O.E.



first.

RIVA del LAGO

AT THE WATERFRONT

2 Bedroom + Den
1,161 Sq.ft.

Balcony
115 Sq.ft.

Total Living Space
1,276 Sq.ft.

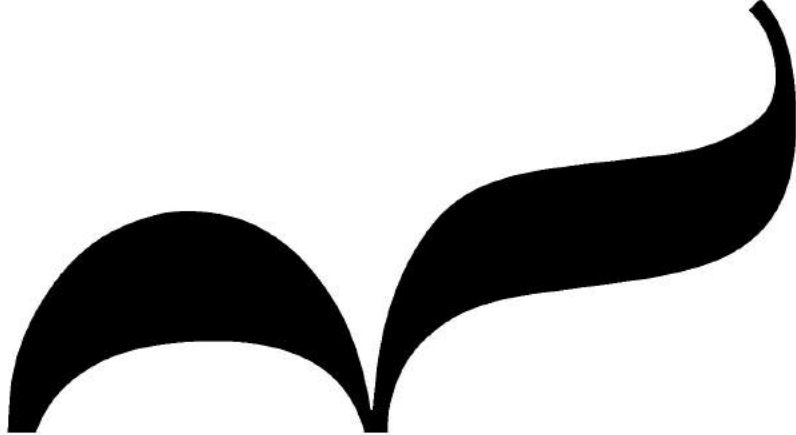
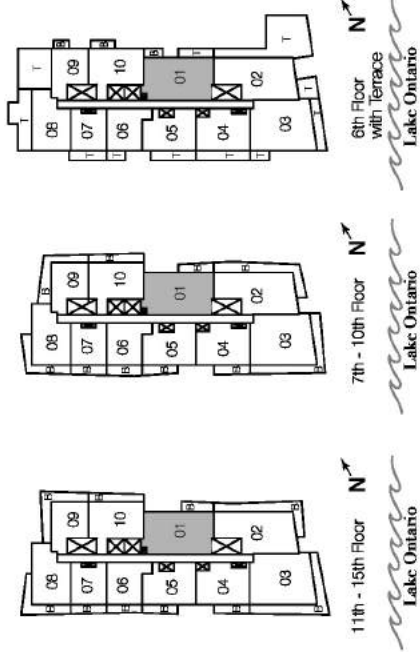
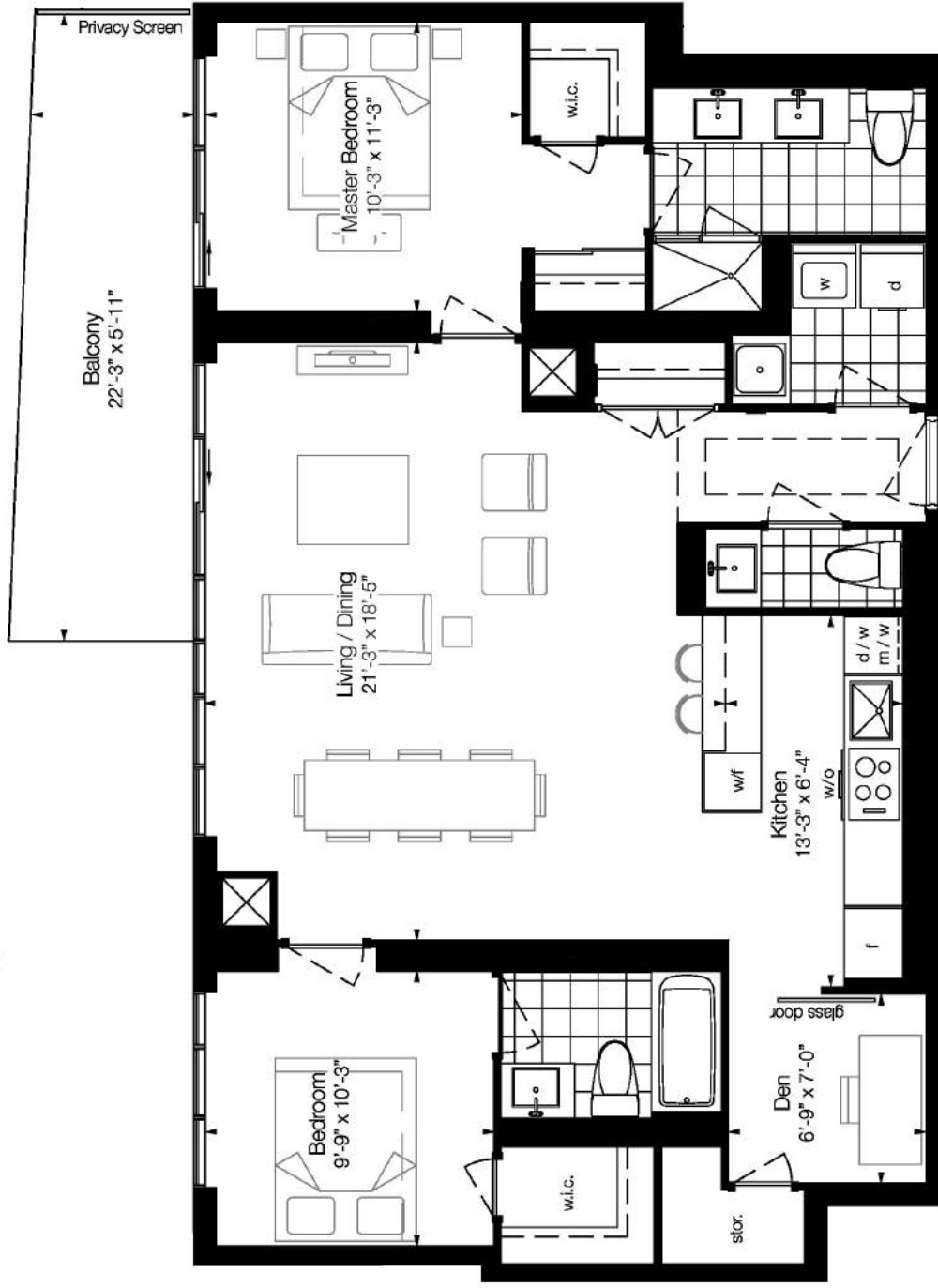

This plan is not to scale and subject to architectural review and revision including without limitation, the Unit being constructed with a layout that is the reverse of that set out above. All materials, specifications, finishes and dimensions, if any, are approximate and subject to change without notice in order to comply with building site conditions and applicable laws and regulations. Responsibility for the accuracy of the information shown on this plan and any other information shown on this plan is assumed by the Buyer. The Buyer agrees to hold the Seller harmless for any and all claims, damages, losses and expenses, including reasonable attorneys' fees, that may be incurred by the Buyer in connection with this plan. The Seller makes no warranty, express or implied, regarding the accuracy of this plan and may be located in areas of the Unit as required to provide sewage and mechanical systems. Balconies, Terraces and Patios (if any) are exclusive use common elements, shown for display purposes only and location and size are subject to change without notice. Window location, size and type may vary without notice. E. & O.E.



first.

RIVA del LAGO

AT THE WATERFRONT

1 Bedroom + Den

674 Sq.ft.

Balcony
70 Sq.ft.

Total Living Space
744 Sq.ft.

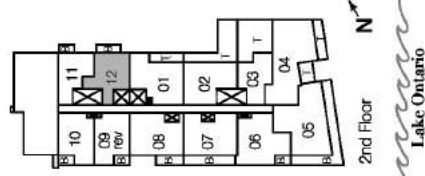
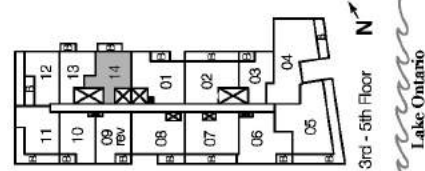
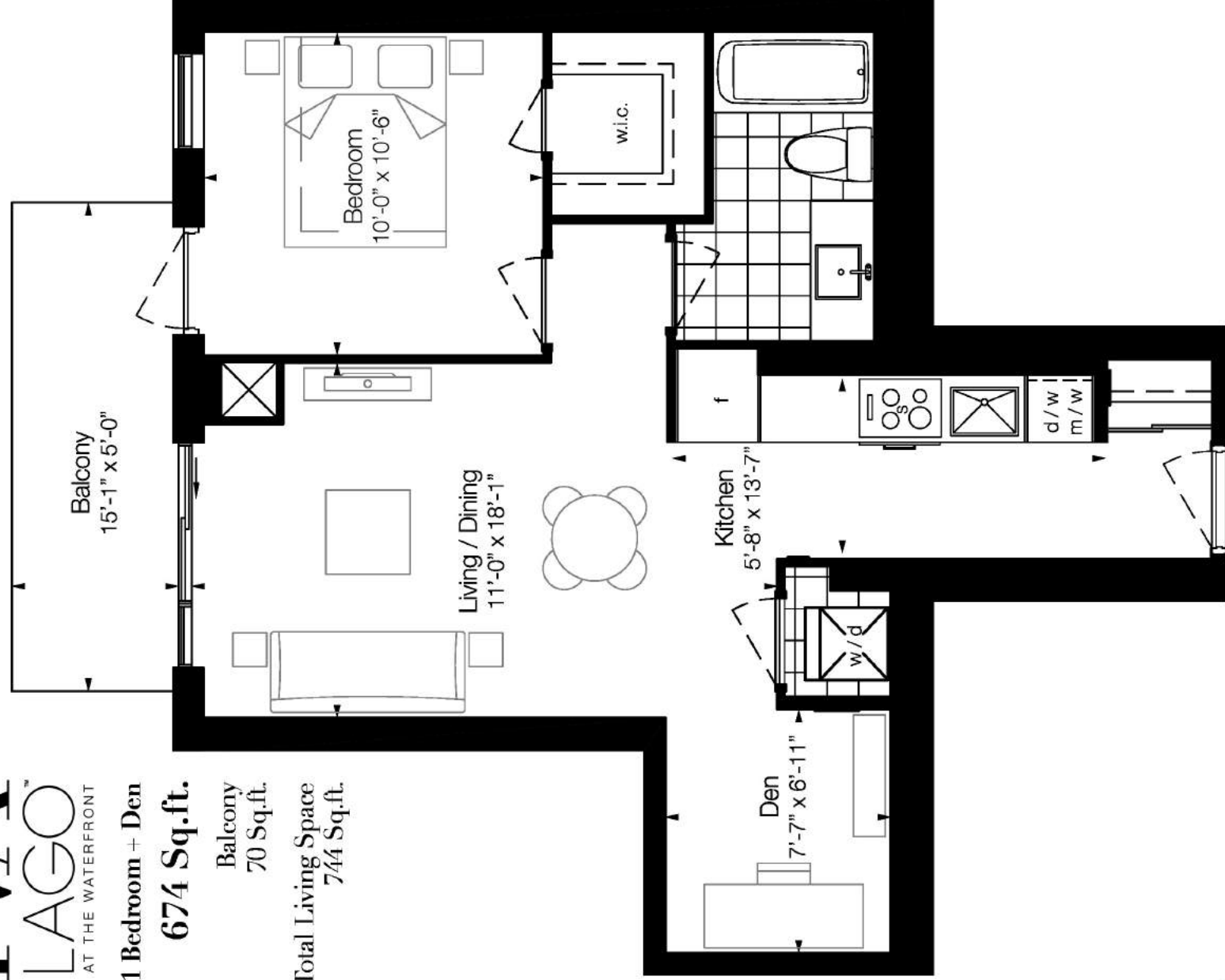

This plan is not to scale and subject to architectural review and revision, including without limitation, the Unit being constructed with a layout that is the reverse of that set out above. All materials, specifications, finishes and dimensions, if any, are approximate and subject to change without notice in order to comply with building code requirements and other applicable laws and regulations. The location of the unit is shown for informational purposes only and may be located in areas of the Unit as required to provide sewage and mechanical systems. Balconies, Terraces and Patios (if any) are exclusive use common elements, shown for display purposes only and location and size are subject to change without notice. E. & O.E.



first.

RIVA del LAGO

AT THE WATERFRONT

1 Bedroom

569 Sq.ft.

Balcony
120 Sq.ft.

Total Living Space
689 Sq.ft.

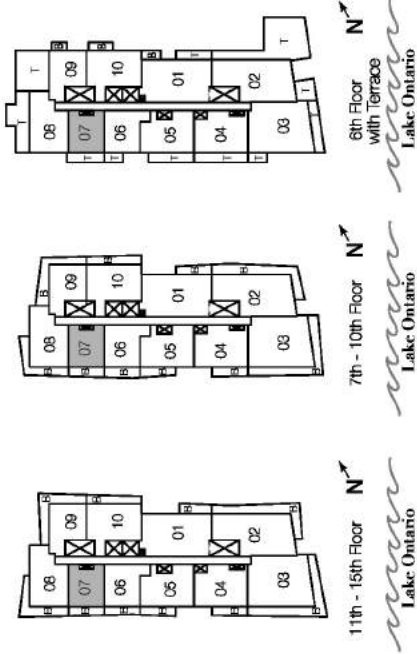
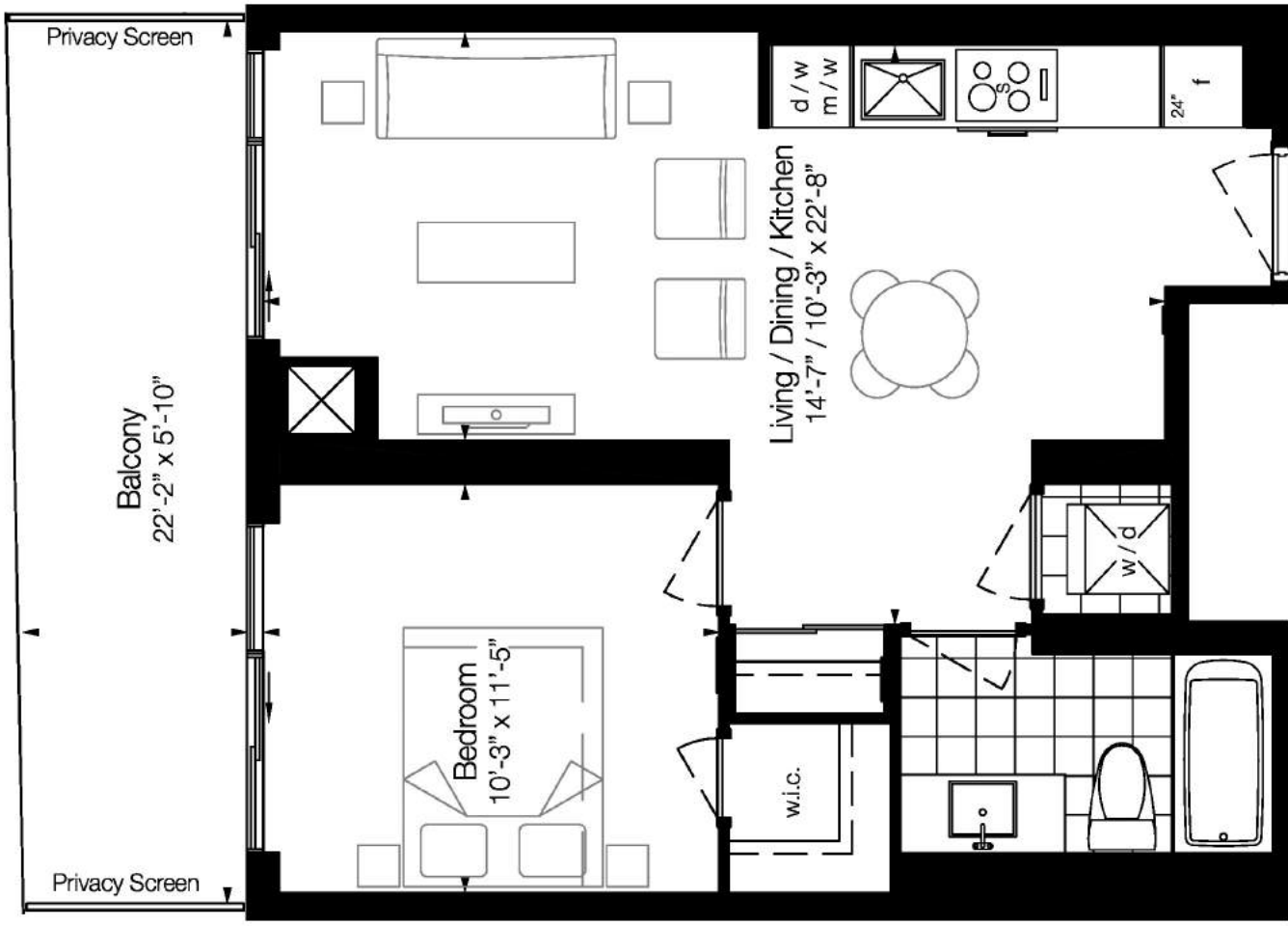

This plan is not to scale and subject to architectural review and revision, including without limitation, the Unit being constructed with a layout that is the reverse of that set out above. All materials, specifications, finishes and dimensions, if any, are approximate and subject to change without notice in order to comply with building site conditions and applicable laws and regulations. The floor plan is provided for informational purposes only and does not constitute a contract. The floor plan is subject to the terms and conditions of the Home Warranty Contract. All dimensions are approximate and may vary without notice. The plan and may be located in areas of the Unit as required to provide sewage and mechanical systems. Balconies, Terraces and Patios (if any) are exclusive use common elements, shown for display purposes only and location and size are subject to change without notice. E. & O.E.



first.

RIVA del LAGO

AT THE WATERFRONT

1 Bedroom
551 Sq.ft.

Balcony
35 Sq.ft.

Total Living Space
586 Sq.ft.

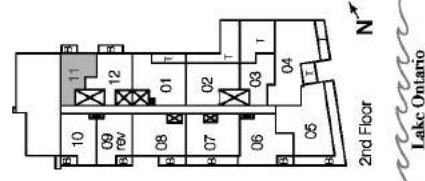
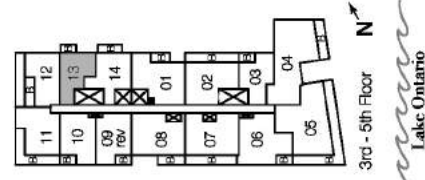

This plan is not to scale and subject to architectural review and revision, including without limitation, the Unit being constructed with a layout that is the reverse of that set out above. All materials, specifications, finishes and dimensions, if any, are approximate and subject to change without notice in order to comply with building code requirements and the applicable laws, regulations, codes and standards. Plans are shown for illustrative purposes only and may be located in areas of the Unit as required to provide sewage and mechanical systems. Balconies, Terraces and Patios (if any) are exclusive use common elements, shown for display purposes only and location and size are subject to change without notice. E. & O.E.

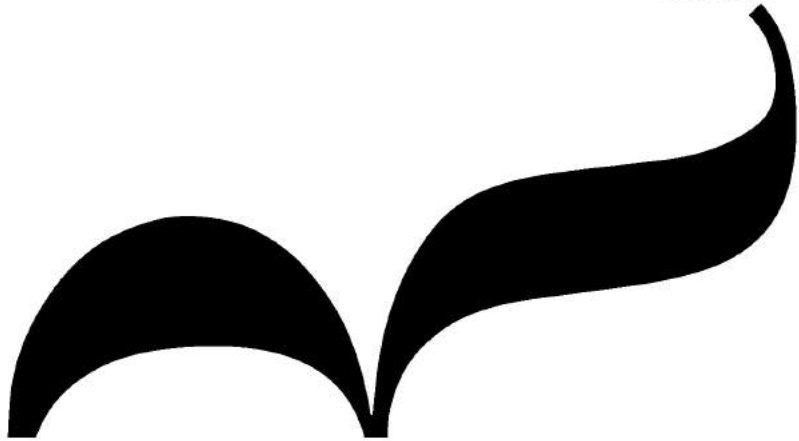

first.